

REFERENCE PLAN:

"LOT LINE ADJUSTMENT AND LOT CONSOLIDATION PLAN OF LAND, ROGER S. & MARY B. WELLINGTON AND R. DAVID BEEBE REVOCABLE TRUST, WILTON, NEW HAMPSHIRE" SCALE: 1" = 100' DATED MARCH 20, 1998 PREPARED BY THIS OFFICE (HCRO PLAN NO. 29126).

NOTES:

- OWNER OF RECORD IS ELAINE KALHORI, 255 ROCKY POND ROAD, HOLLIS, NH 03049.
- TITLE REFERENCE IS HCRO BOOK 8652 PAGE 1347 DATED APRIL 11, 2014.

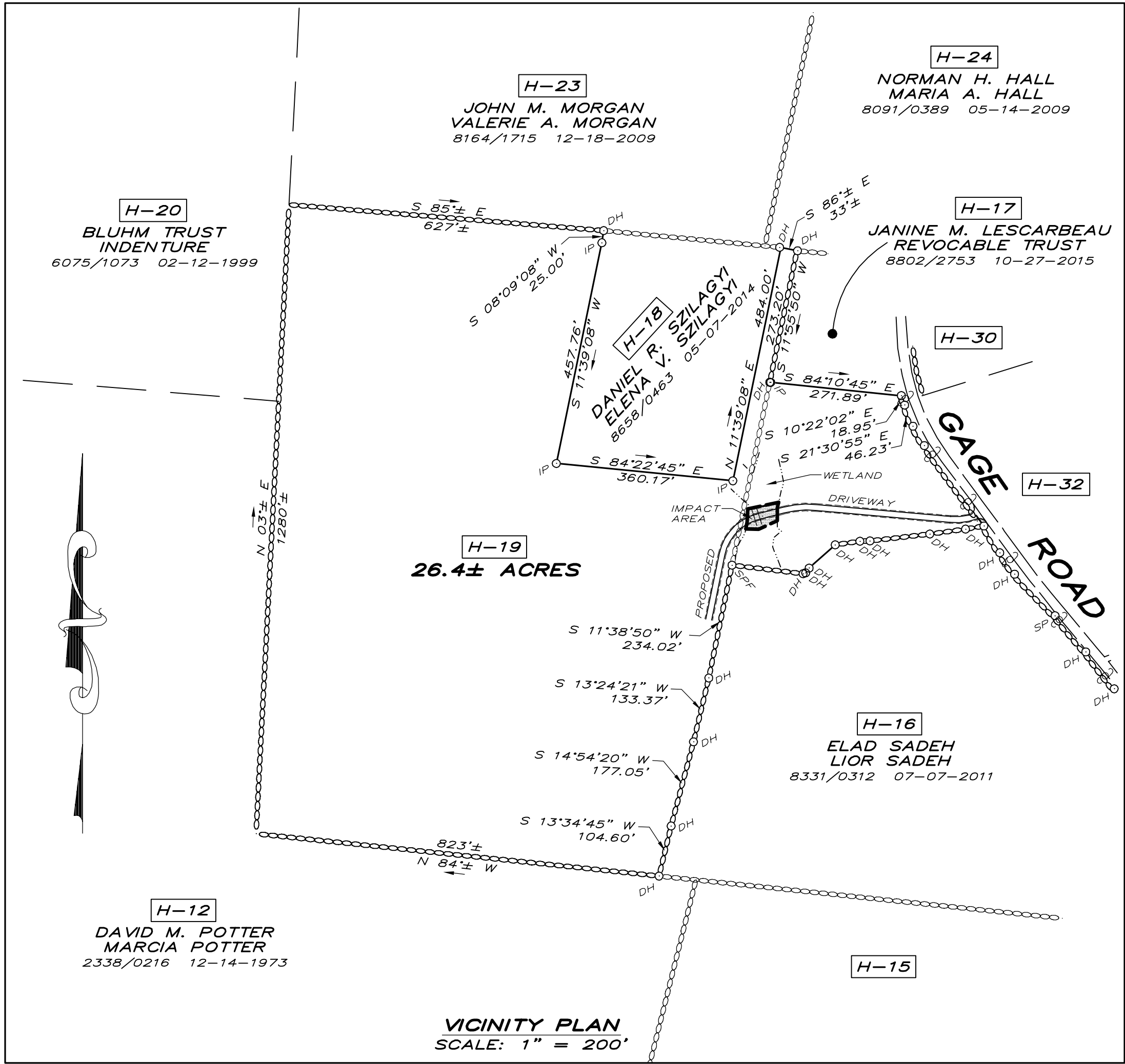

LEGEND

- EDGE OF PAVEMENT
- EDGE OF GRAVEL
- STONE WALL
- DRILL HOLE FOUND
- IRON PIPE FOUND
- STEEL PIN FOUND
- UTILITY POLE
- TREE

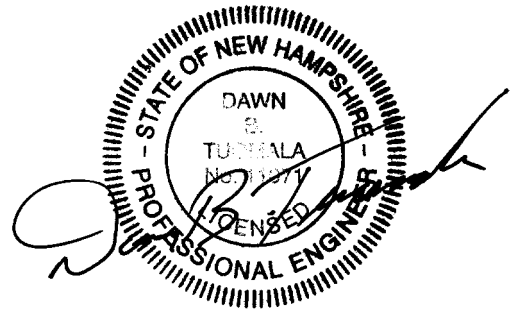
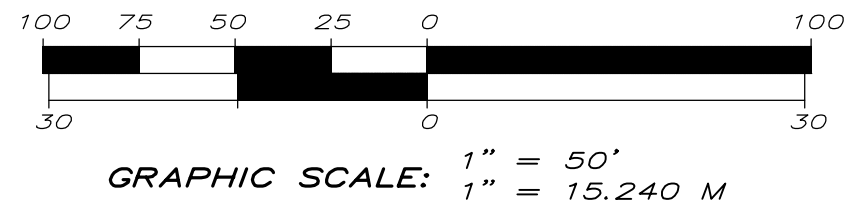

**PROPOSED DRIVEWAY
PLAN AND PROFILE
LOT H-19
ELAINE KALHORI
WILTON, NEW HAMPSHIRE**
HORIZ. 1" = 50'
SCALE: VERT. 1" = 10' MARCH 7, 2017

MONADNOCK SURVEY, INC. LAND SURVEYORS AND PLANNERS
WILTON STATION - 99 MAIN ST. - PO BOX 607 - WILTON, N.H. 03086
TEL: (603) 654-2345 FAX: (603) 654-9894 WWW.MONADNOCKSURVEY.COM

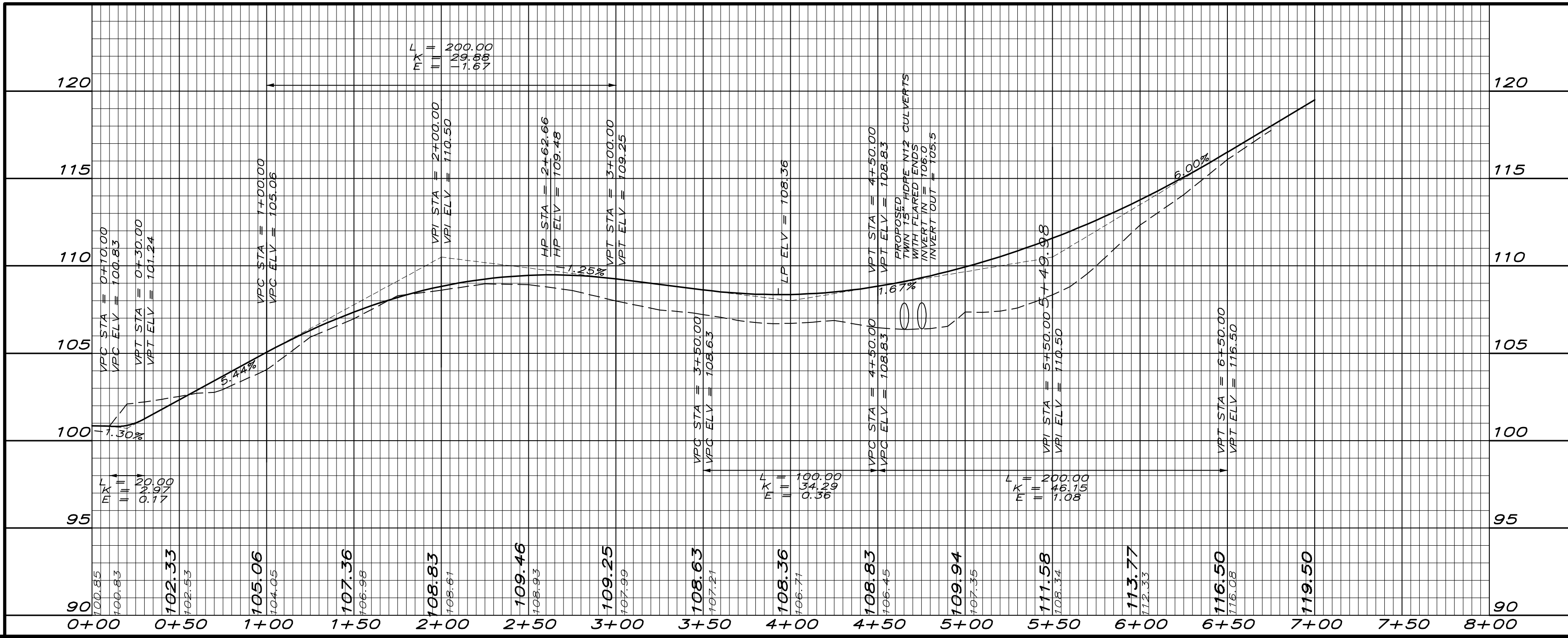
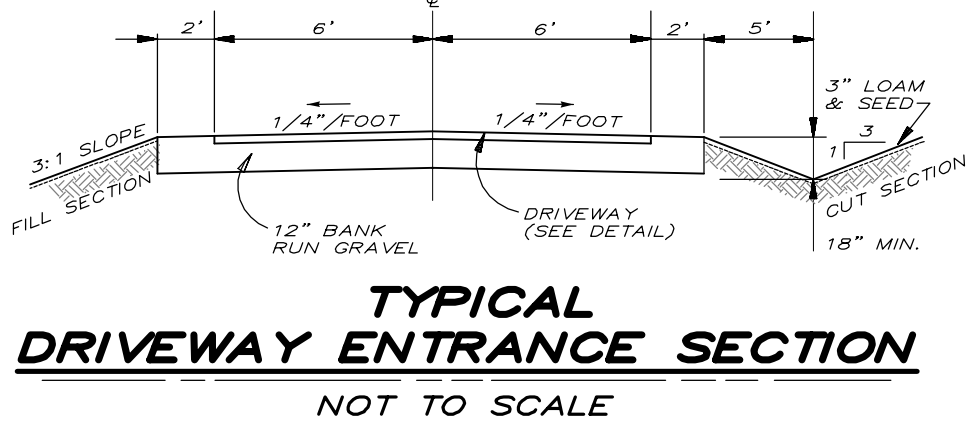
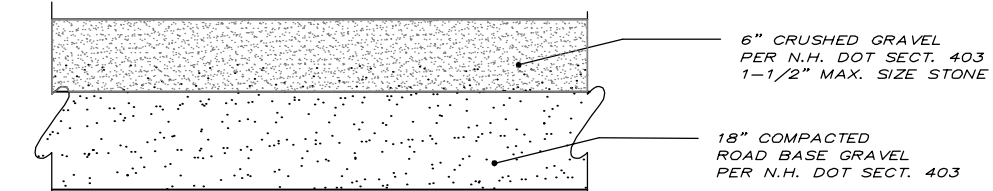
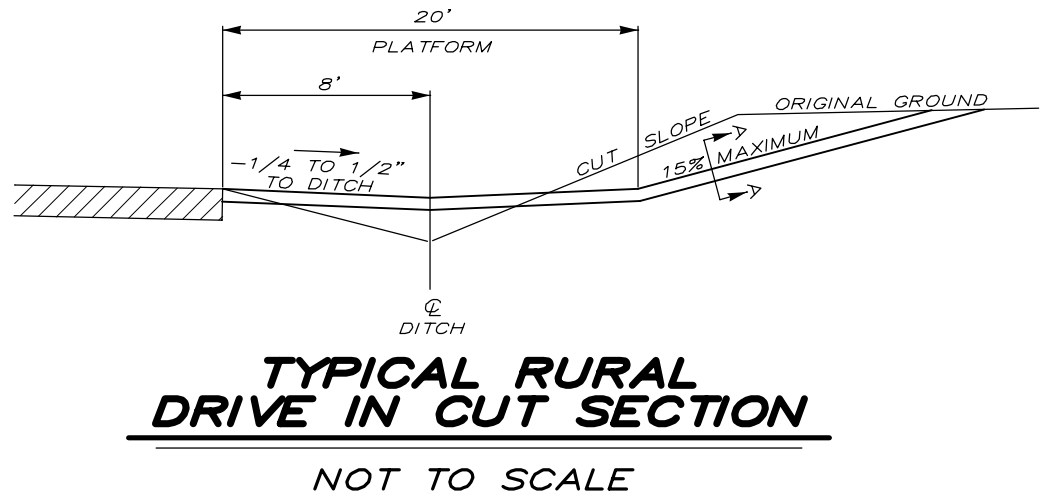

REV.	DATE	DESCRIPTION	DR	CK
FILE	1785	TYPE WET	IDX	1785WET
			FB	232