

102 HOLT ROAD WILTON, NH 03080  
OWNER ON RECORD: ANA MARIA EDWARDS  
LAND 0.0 ACRES TAX MAP: D LOT: 37  
SCALE 1/10 ENGINEER

GENERAL BUSINESS  
HOURS: 7AM-5PM

CHANGE IN LICENSE  
FOR UP TO 12 CHILDREN  
WITH AN ASSISTANT.  
FROM FAMILY CHILD  
CARE TO FAMILY  
GROUP HOME

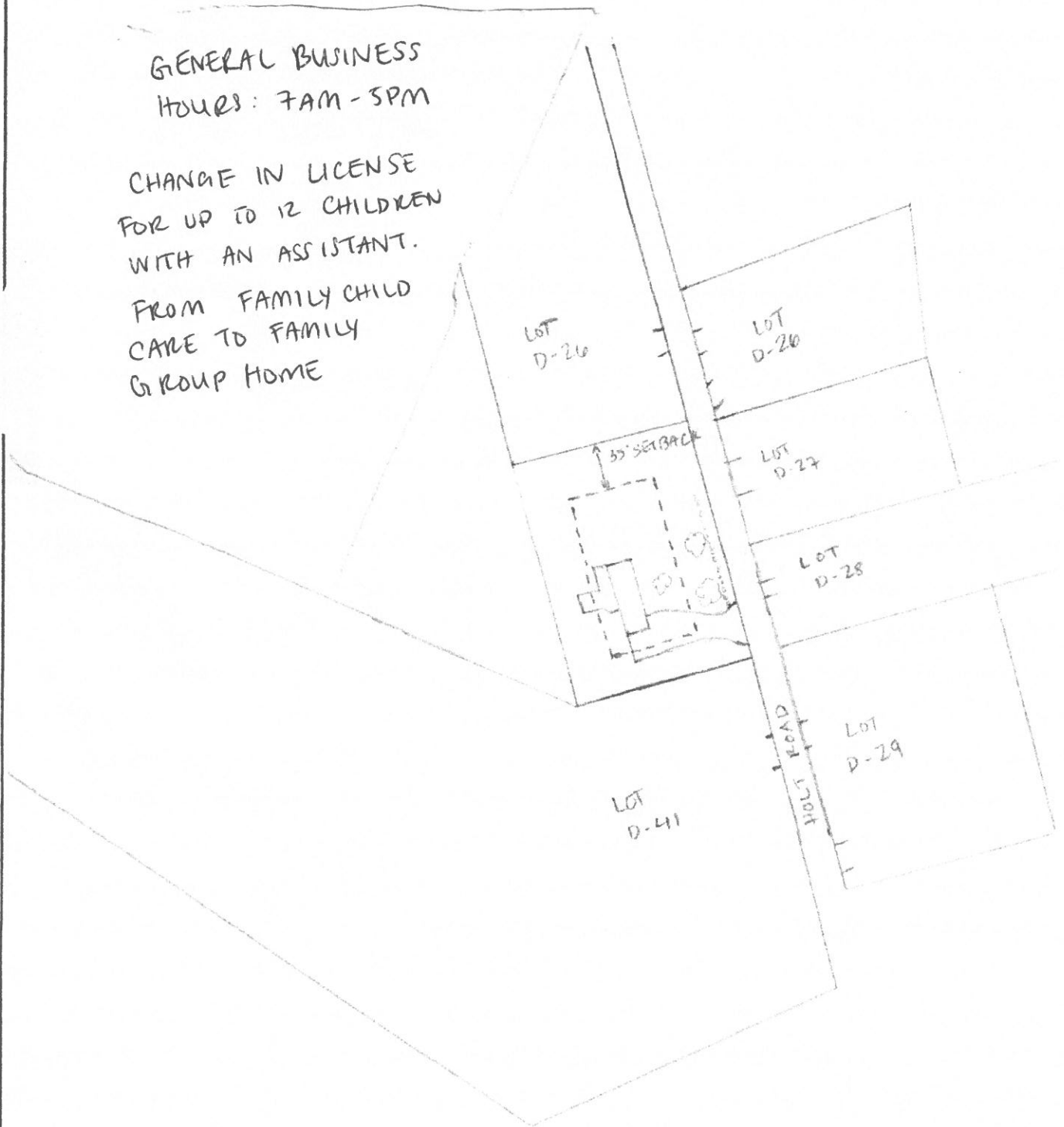

102 HOLT ROAD WILTON, NH 03086  
OWNER ON RECORD: ANA MARIA EDWARDS  
LAND: .6 ACRES TAXMAP D LOT 37  
200' ROAD FRONTAGE

SCALE 3/32' ARCHITECTURAL SPLIT LEVEL HOUSE  
■ = LOWER LEVEL □ = HOME OCCUPATION  
● = UPPER LEVEL

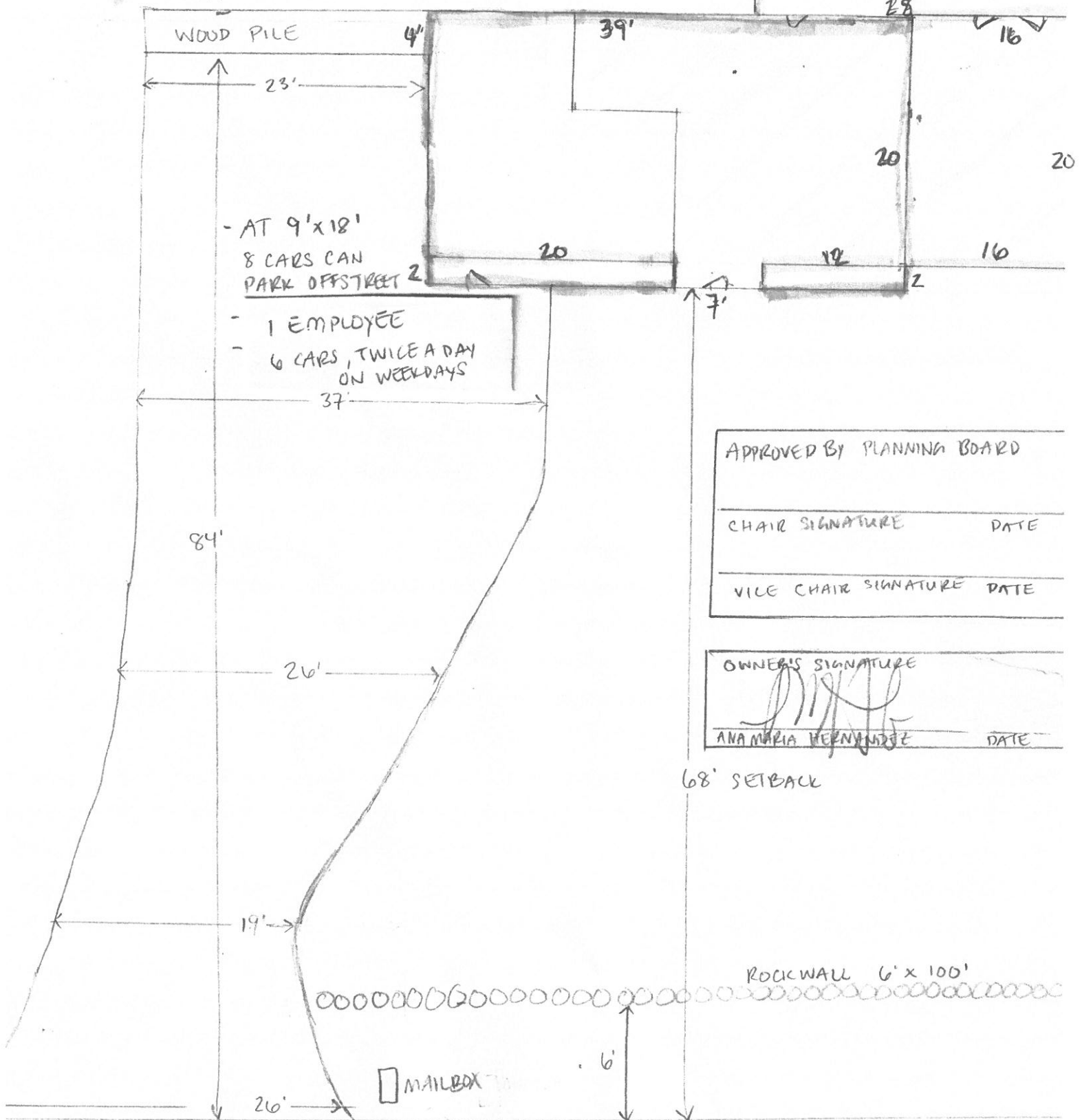

APPROVED BY PLANNING BOARD  
CHAIR SIGNATURE \_\_\_\_\_ DATE \_\_\_\_\_  
VICE CHAIR SIGNATURE \_\_\_\_\_ DATE \_\_\_\_\_

OWNER'S SIGNATURE  
*Ana Maria Edwards*  
ANAMARIA EDWARDS \_\_\_\_\_ DATE \_\_\_\_\_

68' SETBACK

ROCKWALL 6' x 100'

MAILBOX

PUBLIC ROADWAY - HOLT ROAD