

TO THE BEST OF MY KNOWLEDGE THESE PLANS HAVE BEEN DRAWN TO COMPLY WITH OWNERS AND/OR BUILDERS SPECIFICATIONS. ANY CHANGES MADE AFTER PLANS HAVE BEEN ISSUED WILL BE AT THE EXPENSE AND RESPONSIBILITY OF THE CONTRACTOR. CONTRACTOR IS RESPONSIBLE FOR VERIFYING EXISTING DIMENSIONS AND CONDITIONS PRIOR TO CONSTRUCTION. CONTRACTOR IS ALSO RESPONSIBLE FOR ADHERING TO ALL LOCAL AND STATE BUILDING CODES. CONTRACTOR SHALL VERIFY ALL FRAMING AND STRUCTURAL MEMBERS WITH MANUFACTURER OR LICENSED STRUCTURAL ENGINEER PRIOR TO CONSTRUCTION. CONTRACTOR TO HAVE ALL PLANS REVIEWED BY A LICENSED STRUCTURAL ENGINEER PRIOR TO CONSTRUCTION.

RESIDENTIAL DESIGN SOLUTIONS

BY LISA MELVIN, LLC
P.O. BOX 548 MONT VERNON, NH 03057

603-235-4246
LMELVIN548@GMAIL.COM

PREPARED FOR:

MAKJ ADDITION
WILTON, NH

ELEVATIONS

REVISIONS

DATE: 2-20-2025
SCALE: AS NOTED
DESIGN BY: L. MELVIN
JOB NO.: MAKJ-2230

A-1

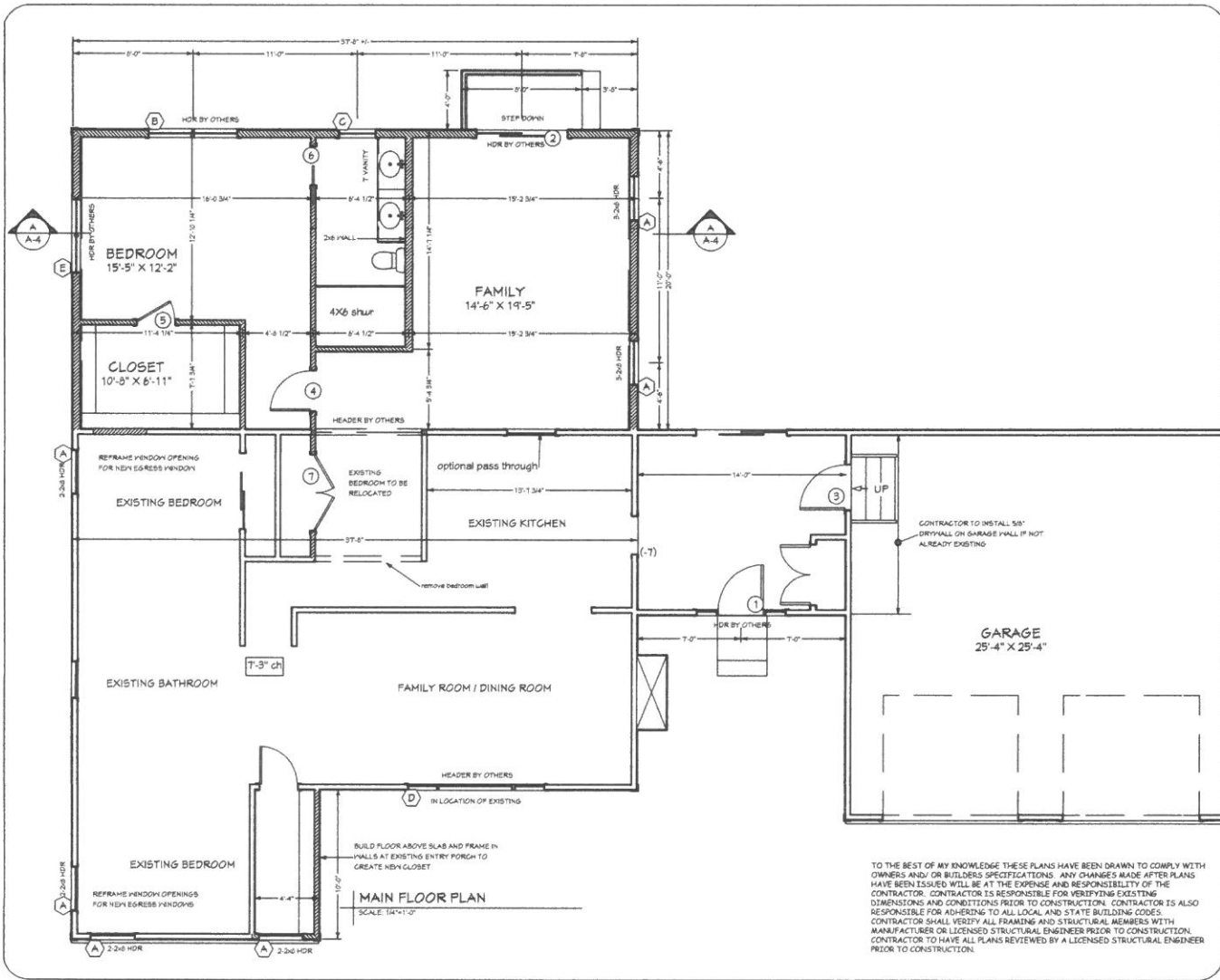

RESIDENTIAL DESIGN SOLUTIONS
BY LISA MELVIN, LLC
PO BOX 548 MONT VERNON, NH 03051
603-235-4246
LMELVIN548@GMAIL.COM

PREPARED FOR:
MAKJ ADDITION
WILTON, NH

DATE: 2-20-2023
SCALE: AS NOTED
DESIGN BY: L. MELVIN
JOB NO.: MAK-2230
A-3

MAIN FLOOR PLAN

TO THE BEST OF MY KNOWLEDGE THESE PLANS HAVE BEEN DRAWN TO COMPLY WITH OWNERS AND/OR BUILDERS SPECIFICATIONS. ANY CHANGES MADE AFTER PLANS HAVE BEEN ISSUED WILL BE AT THE EXPENSE AND RESPONSIBILITY OF THE CONTRACTOR. CONTRACTOR IS RESPONSIBLE FOR VERIFYING EXISTING DIMENSIONS AND CONDITIONS PRIOR TO CONSTRUCTION. CONTRACTOR IS ALSO RESPONSIBLE FOR ADHERING TO ALL LOCAL AND STATE BUILDING CODES. CONTRACTOR SHALL VERIFY ALL FRAMING AND STRUCTURAL MEMBERS WITH MANUFACTURER OR LICENSED STRUCTURAL ENGINEER PRIOR TO CONSTRUCTION. CONTRACTOR TO HAVE ALL PLANS REVIEWED BY A LICENSED STRUCTURAL ENGINEER PRIOR TO CONSTRUCTION.

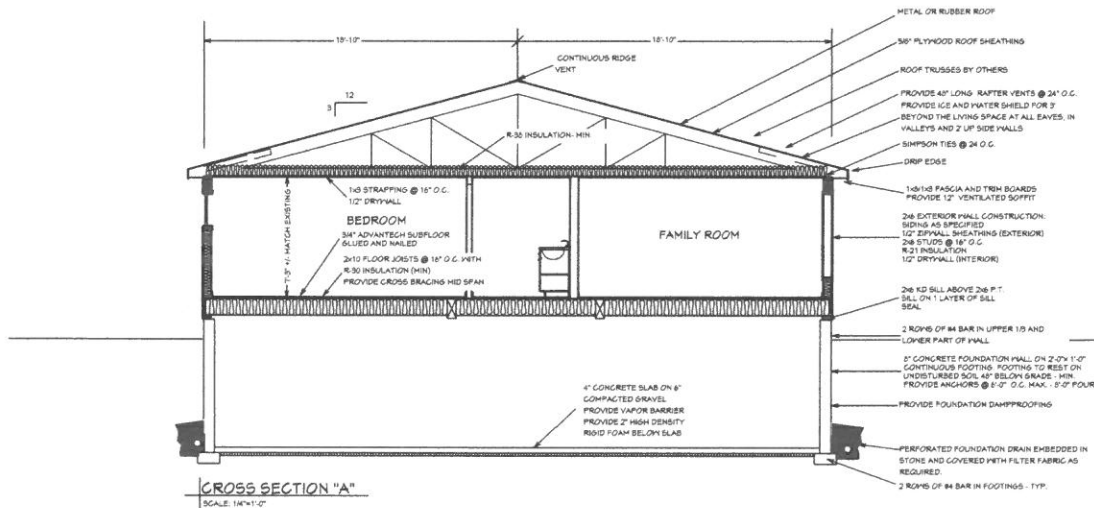

MARK	QTY	SIZE	DESCRIPTION
(1)	1	3068 + SLDS	INSULATED ENTRY W/ SIDELITES
(2)	1	6068	SLIDER
(3)	1	3068	B-LABEL W/ SELF CLOSING HINGES
(4)	1	2666	INTERIOR
(5)	1	2666	INTERIOR
(6)	1	2666	INTERIOR POCKET
(7)	1	5066	INTERIOR DOUBLE
(8)	1	3066	INTERIOR

MARK	QTY	R.O.	DESIGNATION	DESCRIPTION
(A)	6	36"x60" +/-		DOUBLE HUNG - ESRESS
(B)	1	72"x60" +/-		MULLED DOUBLE HUNG - ESRESS
(C)	1	30"x42" +/-		DOUBLE HUNG
(D)	1	108"x48" +/-		24-60-24 FIXED W/ 10" FLANKERS
(E)	1	60"x24" +/-		MULLED APPOINTING

TO THE BEST OF MY KNOWLEDGE THESE PLANS HAVE BEEN DRAWN TO COMPLY WITH OWNERS AND/OR BUILDERS SPECIFICATIONS. ANY CHANGES MADE AFTER PLANS HAVE BEEN ISSUED WILL BE AT THE EXPENSE AND RESPONSIBILITY OF THE CONTRACTOR. CONTRACTOR IS RESPONSIBLE FOR VERIFYING EXISTING DIMENSIONS AND CONDITIONS PRIOR TO CONSTRUCTION. CONTRACTOR IS ALSO RESPONSIBLE FOR ADHERING TO ALL LOCAL AND STATE BUILDING CODES. CONTRACTOR SHALL VERIFY ALL FRAMING AND STRUCTURAL MEMBERS WITH MANUFACTURER OR LICENSED STRUCTURAL ENGINEER PRIOR TO CONSTRUCTION. CONTRACTOR TO HAVE ALL PLANS REVIEWED BY A LICENSED STRUCTURAL ENGINEER PRIOR TO CONSTRUCTION.

RESIDENTIAL DESIGN SOLUTIONS
BY LISA MELVIN, LLC
PO BOX 548 MONT VERNON, NH 03057
603-235-4246
LMELVIN548@GMAIL.COM

PREPARED FOR:
MAKJ ADDITION
MILTON, NH
CROSS SECTION "A" & SCHEDULES

REVISIONS

DATE: 2-20-2023
SCALE: AS NOTED
DESIGN BY: L. MELVIN
JOB NO.: MAK-2230

A-4

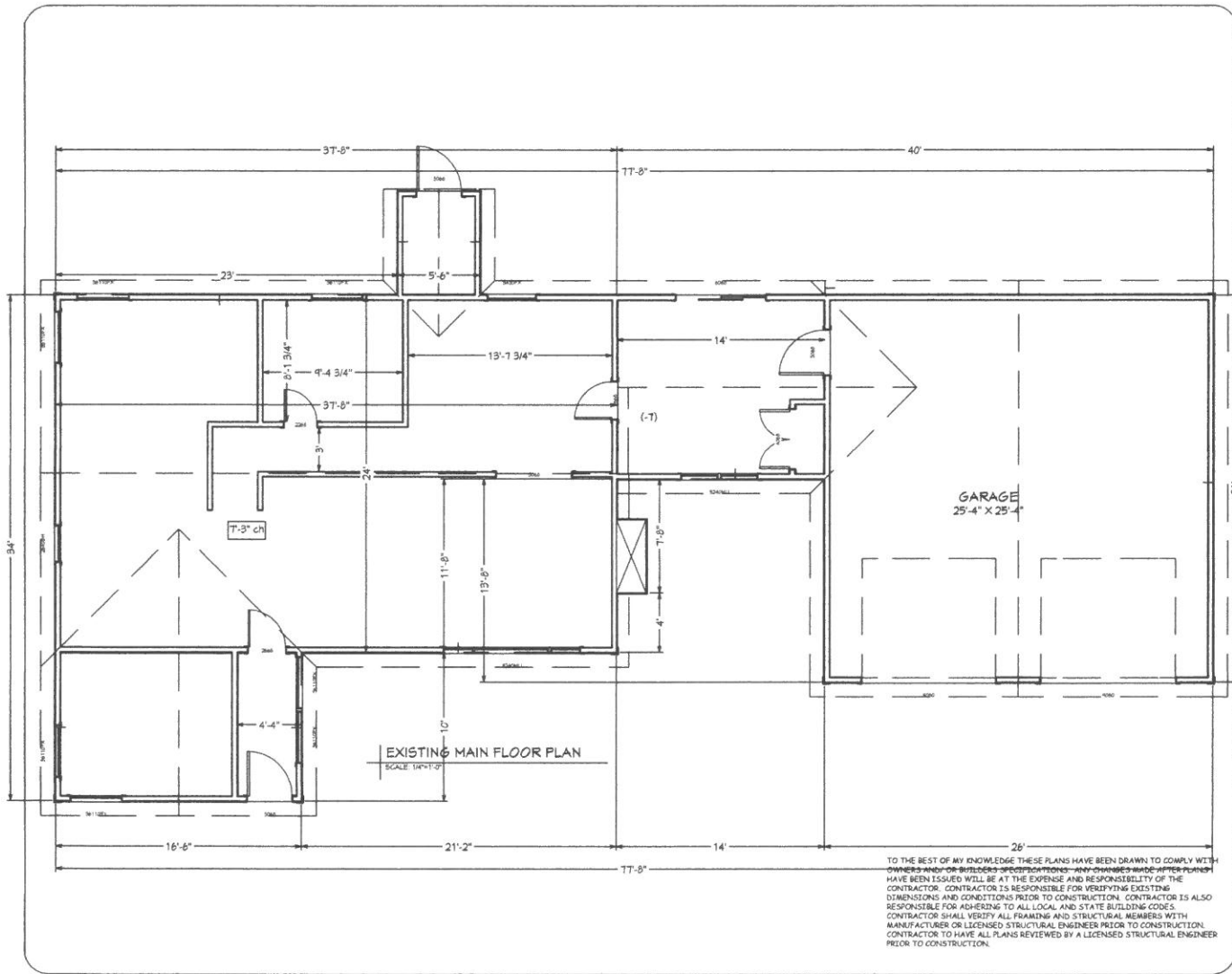

TO THE BEST OF MY KNOWLEDGE THESE PLANS HAVE BEEN DRAWN TO COMPLY WITH OWNERS AND/OR BUILDERS SPECIFICATIONS. ANY CHANGES MADE AFTER PLANS HAVE BEEN ISSUED WILL BE AT THE EXPENSE AND RESPONSIBILITY OF THE CONTRACTOR. CONTRACTOR IS RESPONSIBLE FOR VERIFYING EXISTING DIMENSIONS AND CONDITIONS PRIOR TO CONSTRUCTION. CONTRACTOR IS ALSO RESPONSIBLE FOR ADHERING TO ALL LOCAL AND STATE BUILDING CODES. CONTRACTOR SHALL VERIFY ALL FRAMING AND STRUCTURAL MEMBERS WITH MANUFACTURER OR LICENSED STRUCTURAL ENGINEER PRIOR TO CONSTRUCTION. CONTRACTOR TO HAVE ALL PLANS REVIEWED BY A LICENSED STRUCTURAL ENGINEER PRIOR TO CONSTRUCTION.

RESIDENTIAL DESIGN SOLUTIONS

BY LISA MELVIN, LLC

PO BOX 548 MONT VERNON, NH 03051

603-235-4246

LMELVIN548@GMAIL.COM

PREPARED FOR:

MAKI ADDITON

MILTON, NH

EXISTING MAIN FLOOR PLAN

REVISIONS

DATE	2-20-2023
SCALE	AS NOTED
DESIGN BY	L. MELVIN
JOB NO.	MAK-2230

A-5

© 2023

RESIDENTIAL DESIGN SOLUTIONS

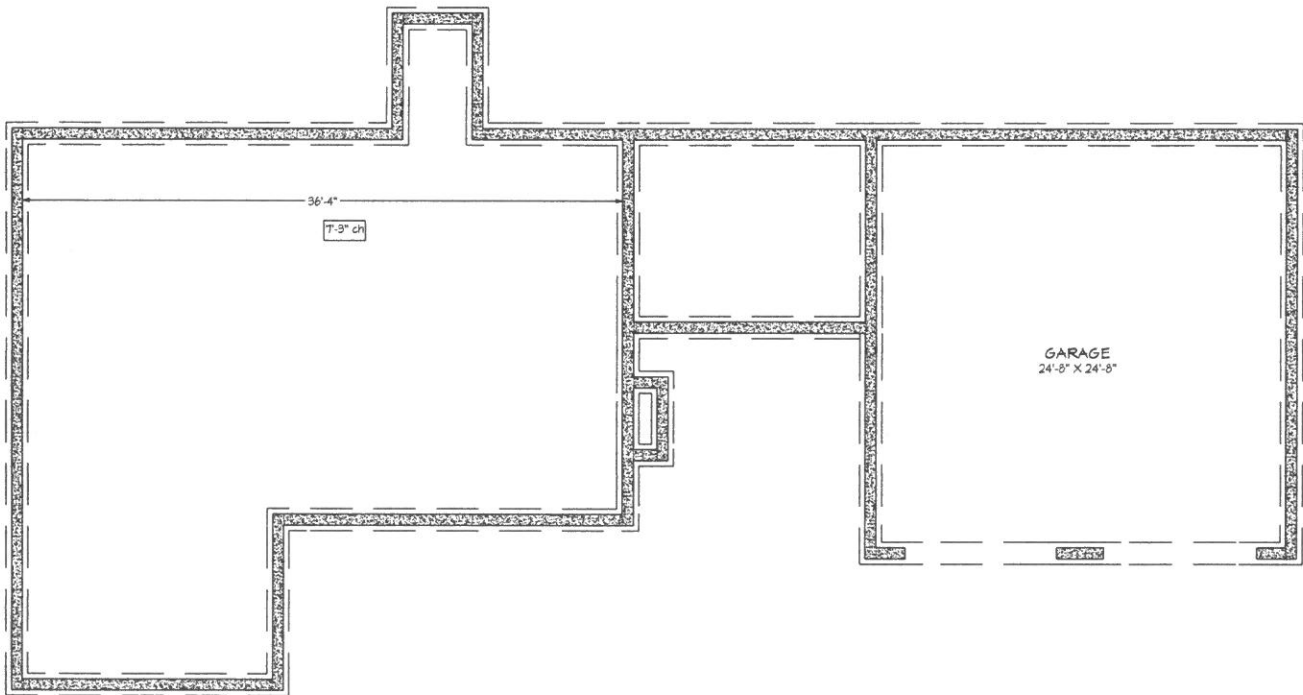

TO THE BEST OF MY KNOWLEDGE THESE PLANS HAVE BEEN DRAWN TO COMPLY WITH OWNERS AND/OR BUILDERS SPECIFICATIONS. ANY CHANGES MADE AFTER PLANS HAVE BEEN ISSUED WILL BE AT THE EXPENSE AND RESPONSIBILITY OF THE CONTRACTOR. CONTRACTOR IS RESPONSIBLE FOR VERIFYING EXISTING DIMENSIONS AND CONDITIONS PRIOR TO CONSTRUCTION. CONTRACTOR IS ALSO RESPONSIBLE FOR ADHERING TO ALL LOCAL AND STATE BUILDING CODES. CONTRACTOR SHALL VERIFY ALL FRAMING AND STRUCTURAL MEMBERS WITH MANUFACTURER OR LICENSED STRUCTURAL ENGINEER PRIOR TO CONSTRUCTION. CONTRACTOR TO HAVE ALL PLANS REVIEWED BY A LICENSED STRUCTURAL ENGINEER PRIOR TO CONSTRUCTION.

RESIDENTIAL DESIGN SOLUTIONS
BY LISA MELVIN, LLC
PO BOX 548 MONT VERNON, NH 03051
603-235-4246
LMELVIN548@GMAIL.COM

PREPARED FOR:
MAKJ ADDITION
WILTON, NH
EXISTING FOUNDATION

REVISIONS

DATE: 2-20-2025
SCALE: AS NOTED
DESIGN BY: L. MELVIN
JOB NO.: MAK-2250

A-6

