



Town of Wilton  
42 Main Street, Wilton, NH 03086  
(603) 654-3960

Permit # 111518-1

Application for Residential Building Permit Fee \$50 ✓

**Location of Building**

Address: 37 Burnshill rd 2 Family

Map: J Lot: 136

Zone:  Residential  Res/Agricultural  Commercial

~ Contact Information ~

	Name	Address	Phone	Email
General Contractor				
Owner	<u>see Reverse</u>			
	<u>Daniel Pratt</u>	<u>37 Burnshill rd</u>	<u>603-554-7362</u>	
Plumber**	<u>James Celata</u>			
Electrician**				

\* Signature of Owner/Agent James Celata [Signature] Date 11/15/18

\*\* Include a copy of a current licensee.

**Scope of Work**

New Building

Single Family

Two or more family units

Alteration or renovation

**Current or Proposed**

Garage  Pool

Carport  Wood/Pellet Stove

Shed  Solar PV

Deck Roof  Other \_\_\_\_\_

Estimated Cost \$ \_\_\_\_\_

Description of Work  
Putting A roof over A existing Deck It will Be Attached to house 6 x 31'

<p><b>Principal Type of Frame</b></p> <p><input type="checkbox"/> Masonry (wall bearing)</p> <p><input checked="" type="checkbox"/> Wood Frame</p> <p><input type="checkbox"/> Structural Steel</p> <p><input type="checkbox"/> Reinforced Concrete</p> <p><input type="checkbox"/> Other _____</p>	<p><b>Mechanical Information</b></p> <p><input type="checkbox"/> Gas</p> <p><input type="checkbox"/> Oil</p> <p><input type="checkbox"/> Electricity</p> <p><input type="checkbox"/> Coal</p> <p><input type="checkbox"/> Other _____</p>	<p><b>Construction Information</b></p> <p>Number of Stories _____</p> <p>Total Living Area (SF) _____</p> <p>Foundation Size _____</p>
---	---	--

Is the property in an Aquifer Protection Zone?  Yes  No

Is the proposed worked within 250 ft of Souhegan River or Stoney Brook? (If yes, please provide DES Shoreland Application or written exception from DES).  Yes  No

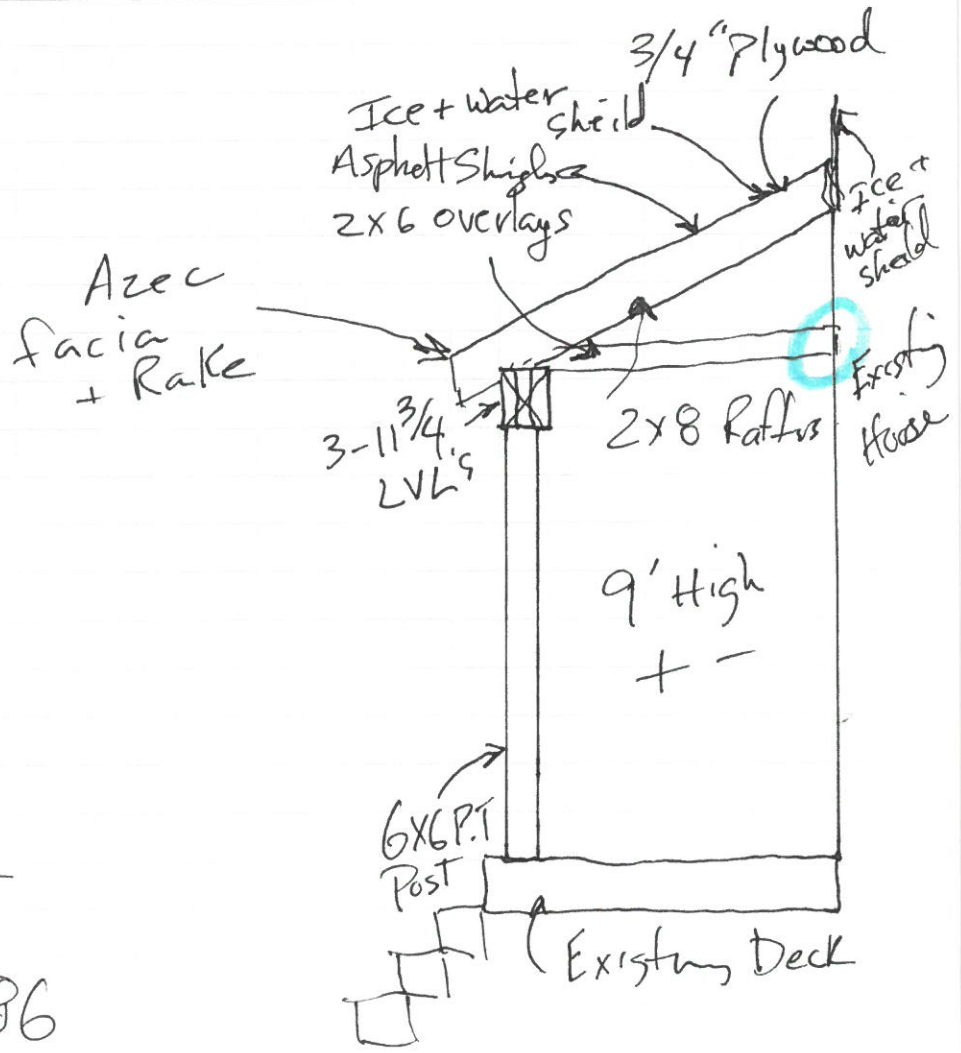
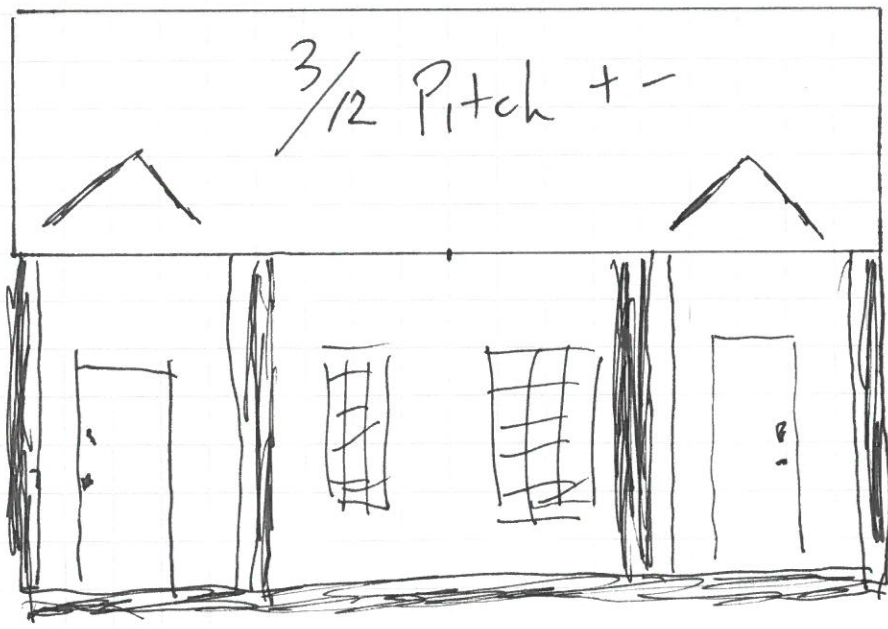
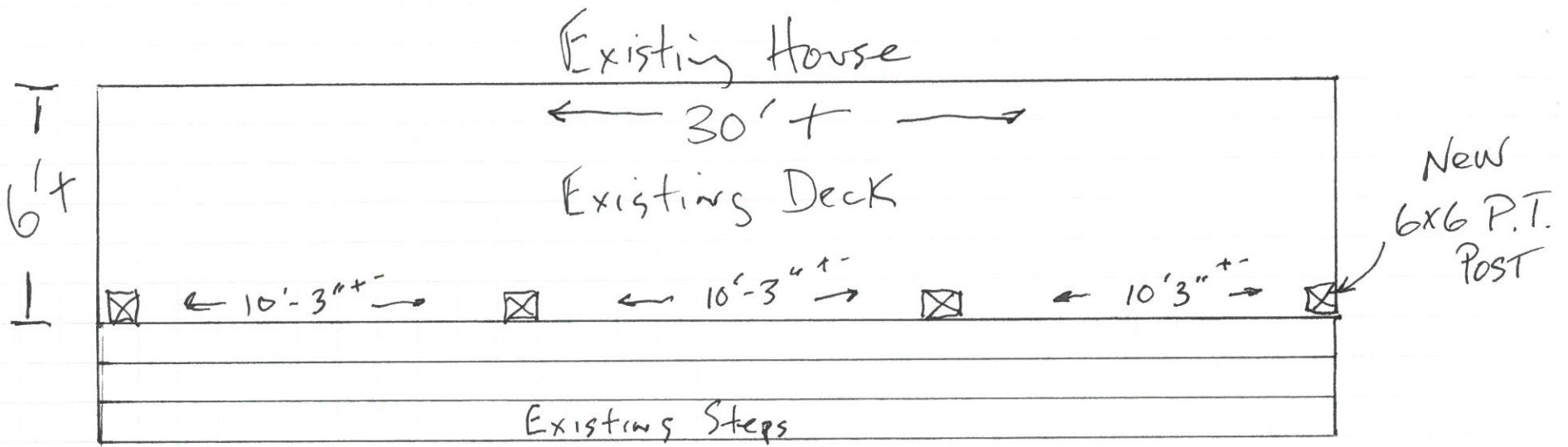

DANIEL J. TRATT  
 37 Burns Hill Rd.  
 W. Hous, N.H. 03086