



Town of Wilton
 42 Main Street, Wilton, NH 03086
 (603) 654-3960

Permit # 051420-2

Application for Residential Building Permit

DATE OF APPLICATION: 5-14-20 15 DAYS: n/a

Location of Building

Address: 37 Burns Hill Road Map: J Lot: 136
 District: RES RES/AG Other

Owner/Contractor(s) Information

	Name	Address	Phone	Email
Owner:	<u>DANIEL PRATT</u>	<u>37 Burns Hill Road</u>	<u>554-7362</u>	<u>dpratt03@aol.com</u>
G.C./ Arch./Designer	<u>DANIEL PRATT</u>	<u>a</u>	<u>u</u>	<u>u</u>
Plumber/Gas Fitter	<u>NA.</u>	<u>NA.</u>		
Electrician	<u>DANIEL PRATT</u>	<u>u</u>	<u>u</u>	<u>u</u>
Other:				

Signature of Owner/Agent*

Date:

***OWNER/AGENT: YOUR SIGNATURE ABOVE GIVES PERMISSION FOR THE BUILDING INSPECTOR AND THE TOWN ASSESSOR OR THEIR AGENTS TO VISIT THIS PROPERTY FOR THE PURPOSES OF INSPECTION AND REVIEW.**

- | | | |
|---|--|--|
| <input type="checkbox"/> New Single Family | <input type="checkbox"/> Garage (Att'd or Det'd) | <input type="checkbox"/> Pool |
| <input type="checkbox"/> New Two Family | <input type="checkbox"/> Porch | <input type="checkbox"/> Wood/Pellet Stove |
| <input type="checkbox"/> Alteration/Renovation | <input checked="" type="checkbox"/> Shed | <input type="checkbox"/> Solar PV _____ kW |
| <input type="checkbox"/> Addition _____ ft ² | <input type="checkbox"/> Deck | Roof _____ Ground _____ |
| | <input type="checkbox"/> Other | <input type="checkbox"/> Other _____ |

Description of Scope of Work:

Building an 18 x 20 Storage Shed, for tools + tractor

Project Value \$ 1,200.00

Construction Documents Required Include:

- | | |
|--|--|
| <ul style="list-style-type: none"> • Site Plan • Floor Plans All Levels • 4 Elevation Views • 2 Sectional Views • Building Details • Framing Plan, Include Trusses | <ul style="list-style-type: none"> • Electrical Plan • Plumbing Plan • HVAC/Mechanical Plan & Source • Well Or Town Water Permit • Septic design/Sewer Permit • Other reports required by Building Inspector |
|--|--|

RECEIVED
 MAY 14 2020
 BY: [Signature]

CONTINUE ON REVERSE →

15 Sona Tubes Base Foundation Scale - 1 Box to a foot

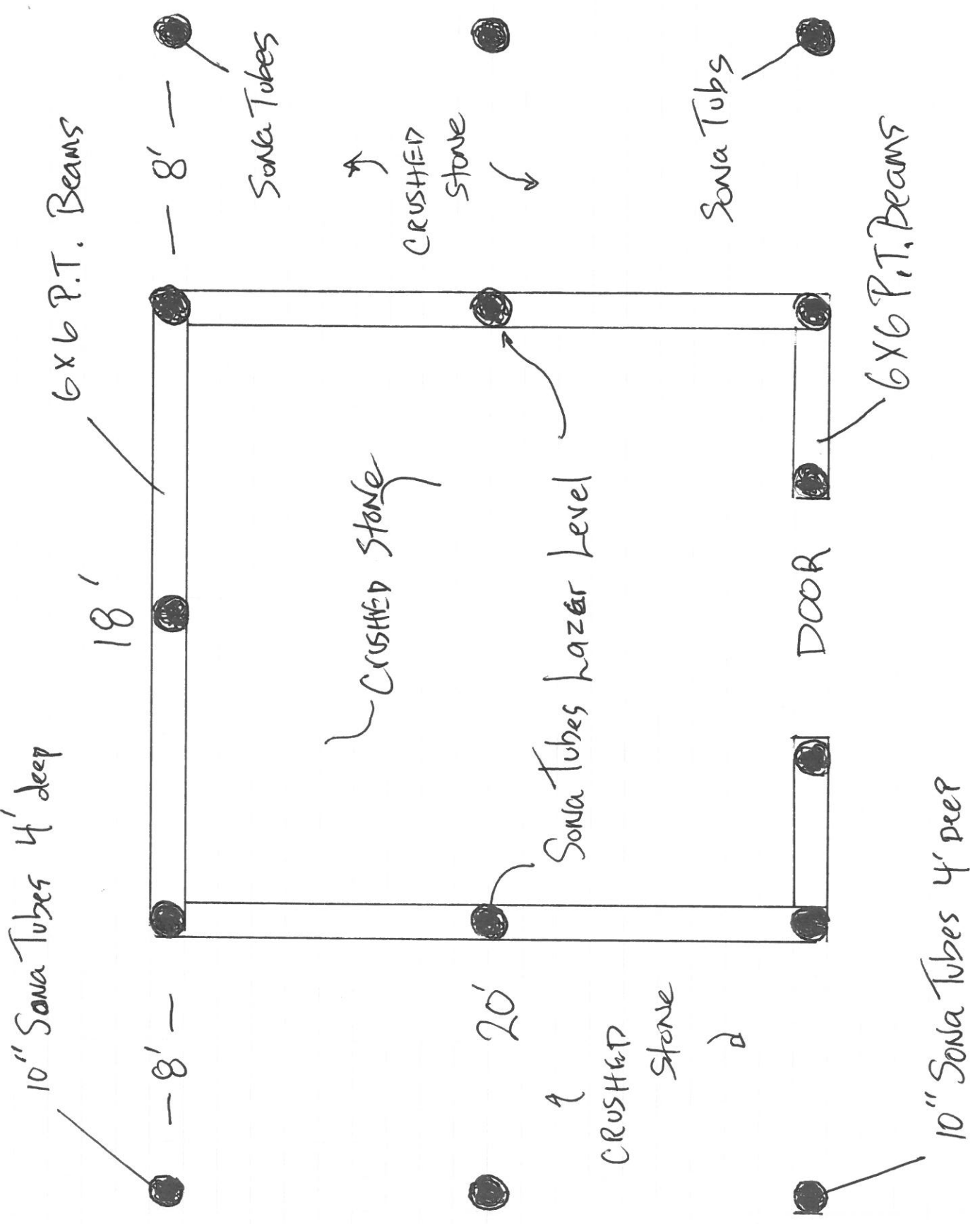

Walls + Post

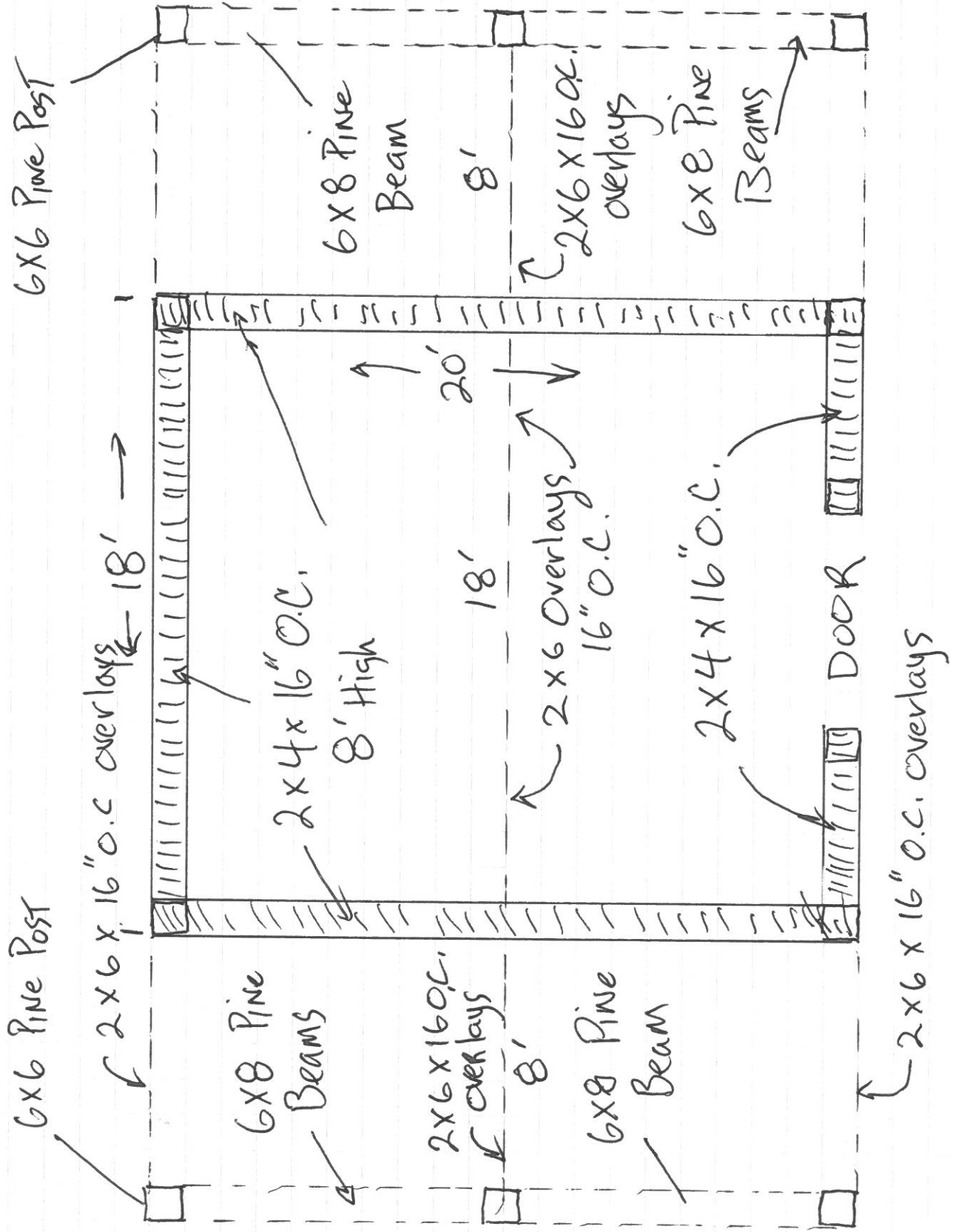

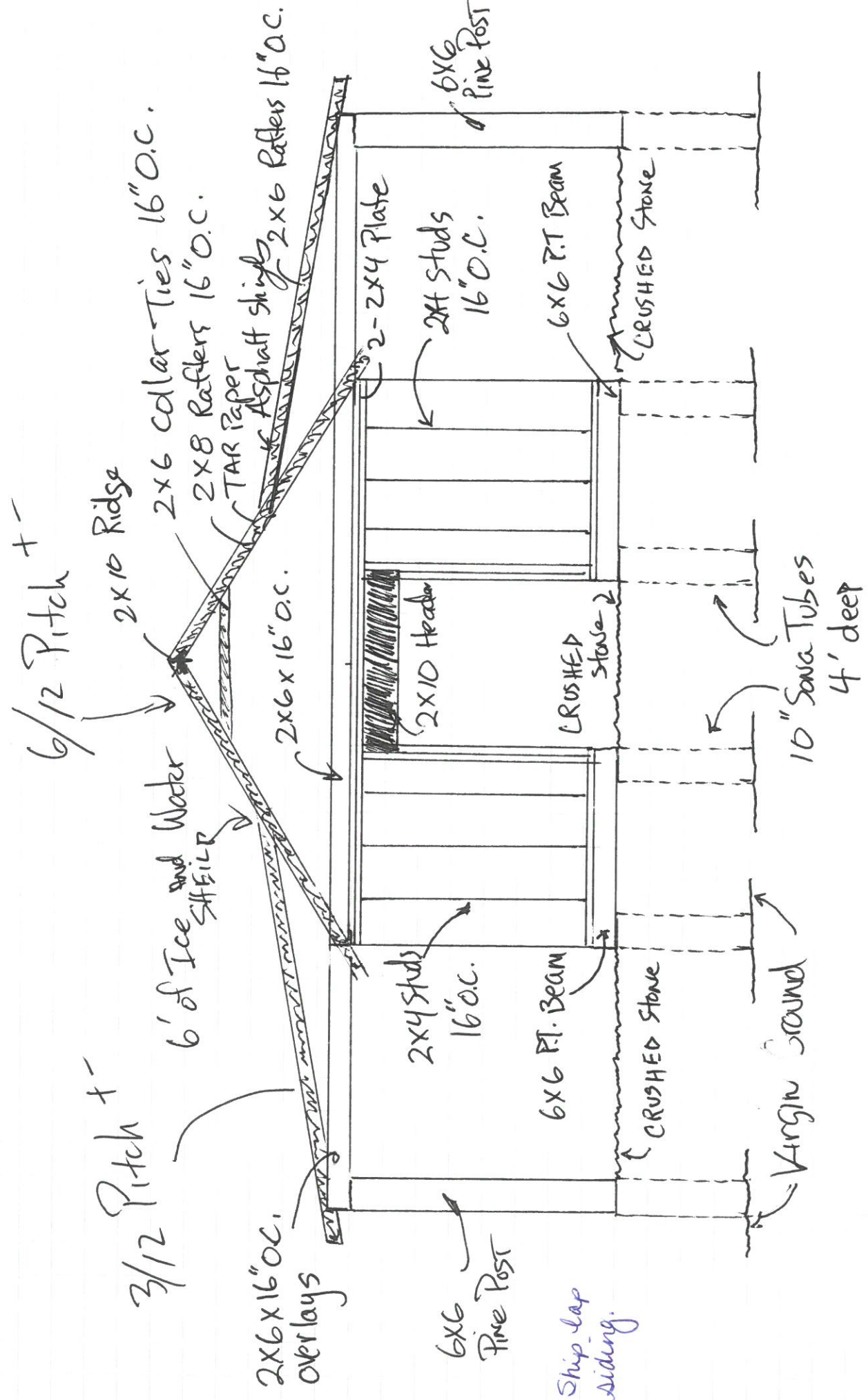

6/12 Pitch +-

3/12 Pitch +-

2x10 Ridge

2x6 collar Ties 16" O.C.

2x8 Rafters 16" O.C.

TAR Paper

Asphalt shingles 2x6 Rafters 16" O.C.

2x6 x 16" O.C.

6x6 Pine Post

2-2x4 Plate

2x4 studs 16" O.C.

6x6 P.T. Beam

CRUSHED Stone

2x10 Header

CRUSHED Stone

10" Sawa Tubes 4' deep

6' of Ice and Water SHEILD

2x4 studs 16" O.C.

6x6 P.T. Beam

CRUSHED Stone

Virgin Ground

2x6 x 16" O.C. overlays

6x6 Pine Post

Ship-lap siding.

Daniel Pratt
603 554-7362

Plot Plan 37 Burns Hill Road

Residential Zone

Existing Shed
TO BE
TAKEN DOWN

15' Setbacks.

Town of W. Hen

Building Inspector
Norma

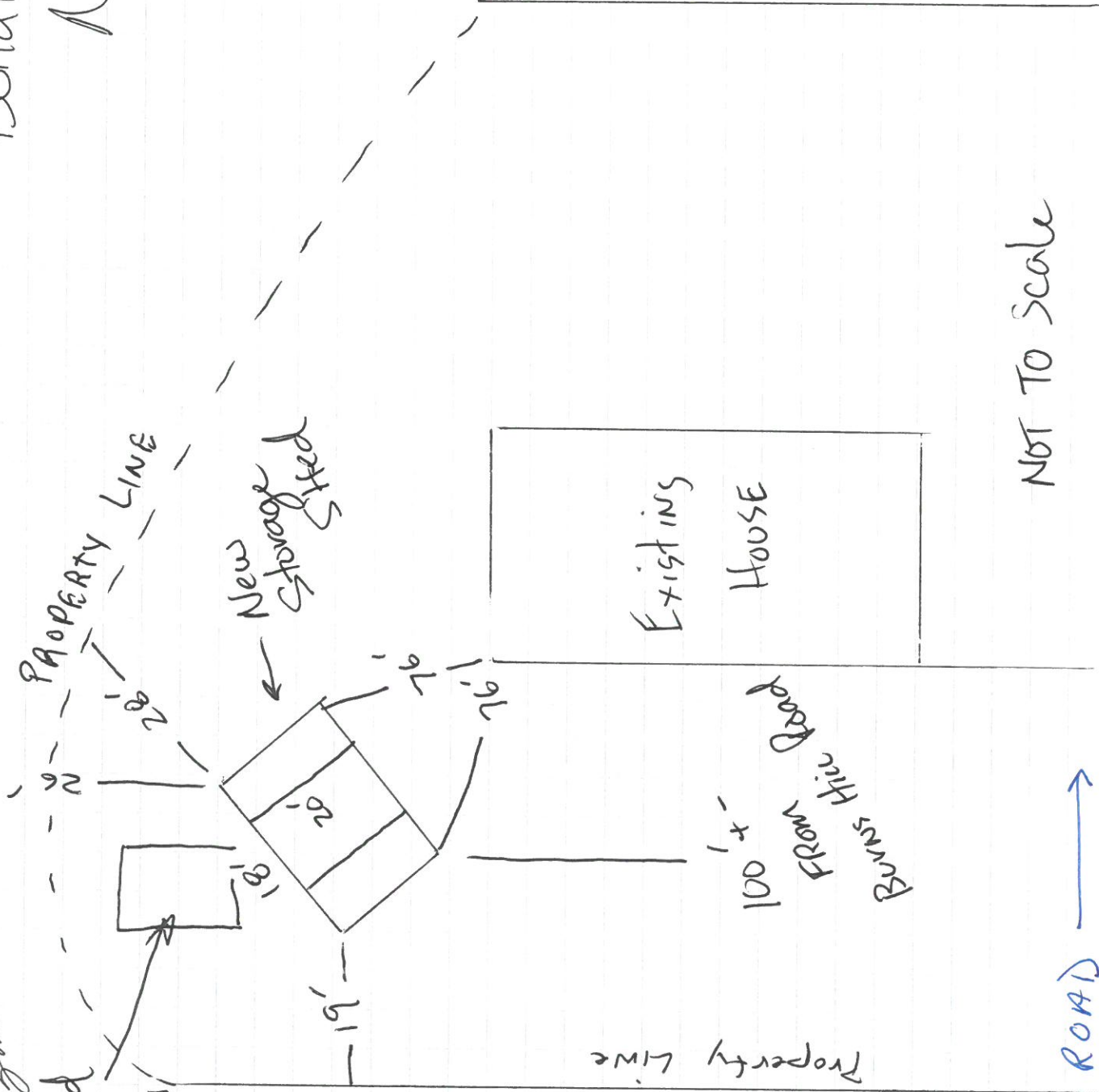

NOT TO SCALE