

BEST MANAGEMENT PRACTICES

For Erosion Control During Trail Maintenance and Construction

NH Trail Construction and Maintenance Manual



Keep trails out of the water; and water out of the Trails

STATE OF NEW HAMPSHIRE
 Department of Resources and Economic Development
 Division of Parks & Recreation
 Bureau of Trails

No.	DATE	DESCRIPTION	DESIGNER/REVIEWER

SCALE: HORIZ.: 1"=40'
 VERT.: N/A

DATUM: HORIZ.: NAD83 - NH
 VERT.: NAVD88

GRAPHIC SCALE
 0 20 40

FUSS & O'NEILL
 50 COMMERCIAL STREET
 WILTON, NH 03095
 603.668.8223
 www.fussandoneill.com

RYAN PROPERTY IMPROVEMENTS
 EXISTING CONDITIONS
 74 STAGECOACH ROAD
 TM A LOT 47-1
 WILTON, NEW HAMPSHIRE

PROJ. No.: 20200972.A10
 DATE: APRIL, 2021

EX-101



Geotextiles commonly called construction fabrics are often used in trail tumpike construction. They are made from long-lasting synthetic fibers bonded to form a fabric. They serve as a barrier between the mucky saturated soil beneath the fabric and the mineral or granular soil placed on top.

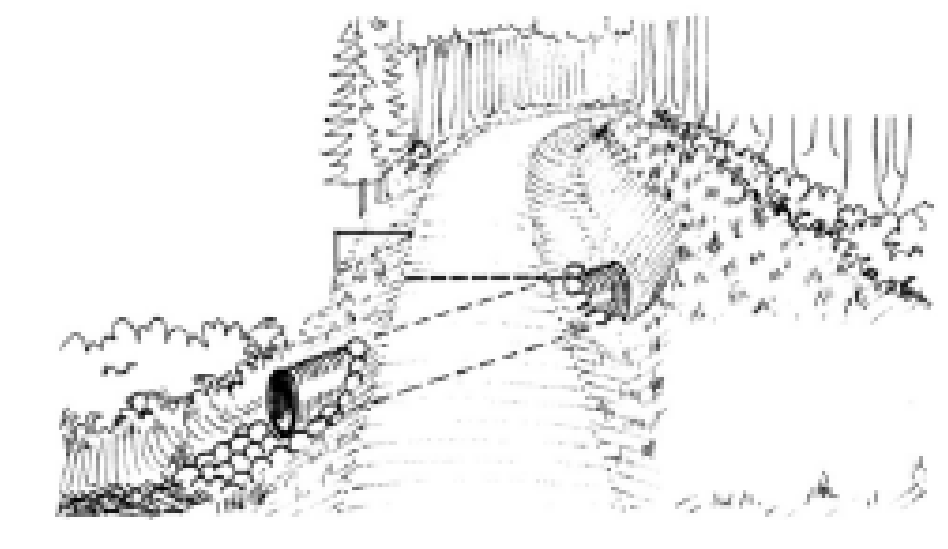
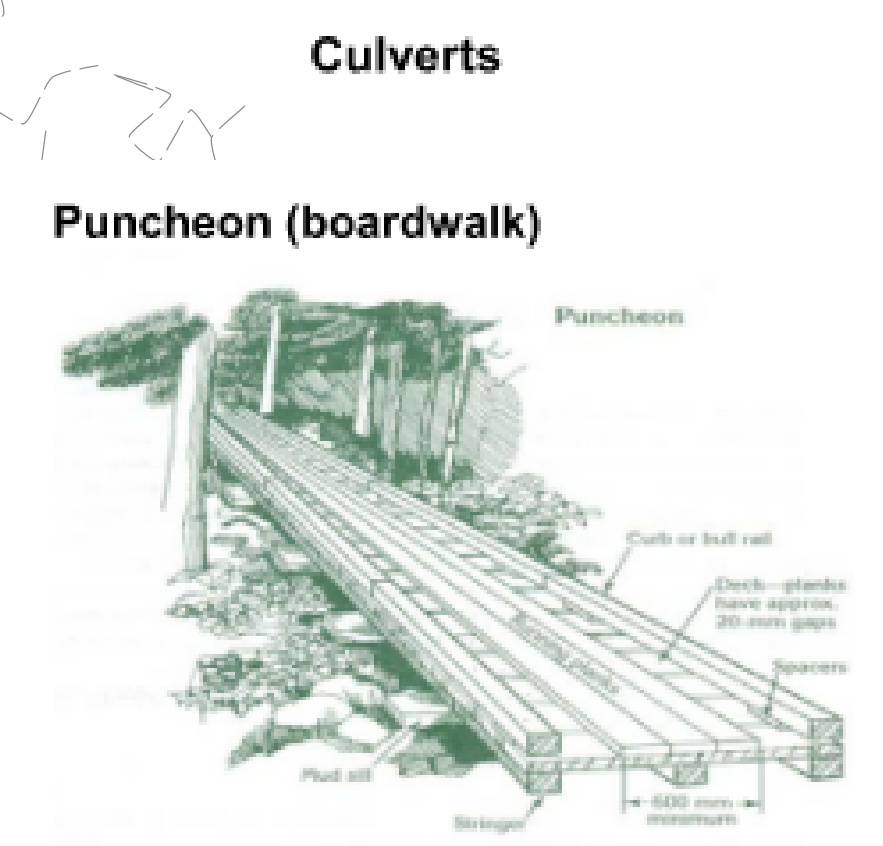
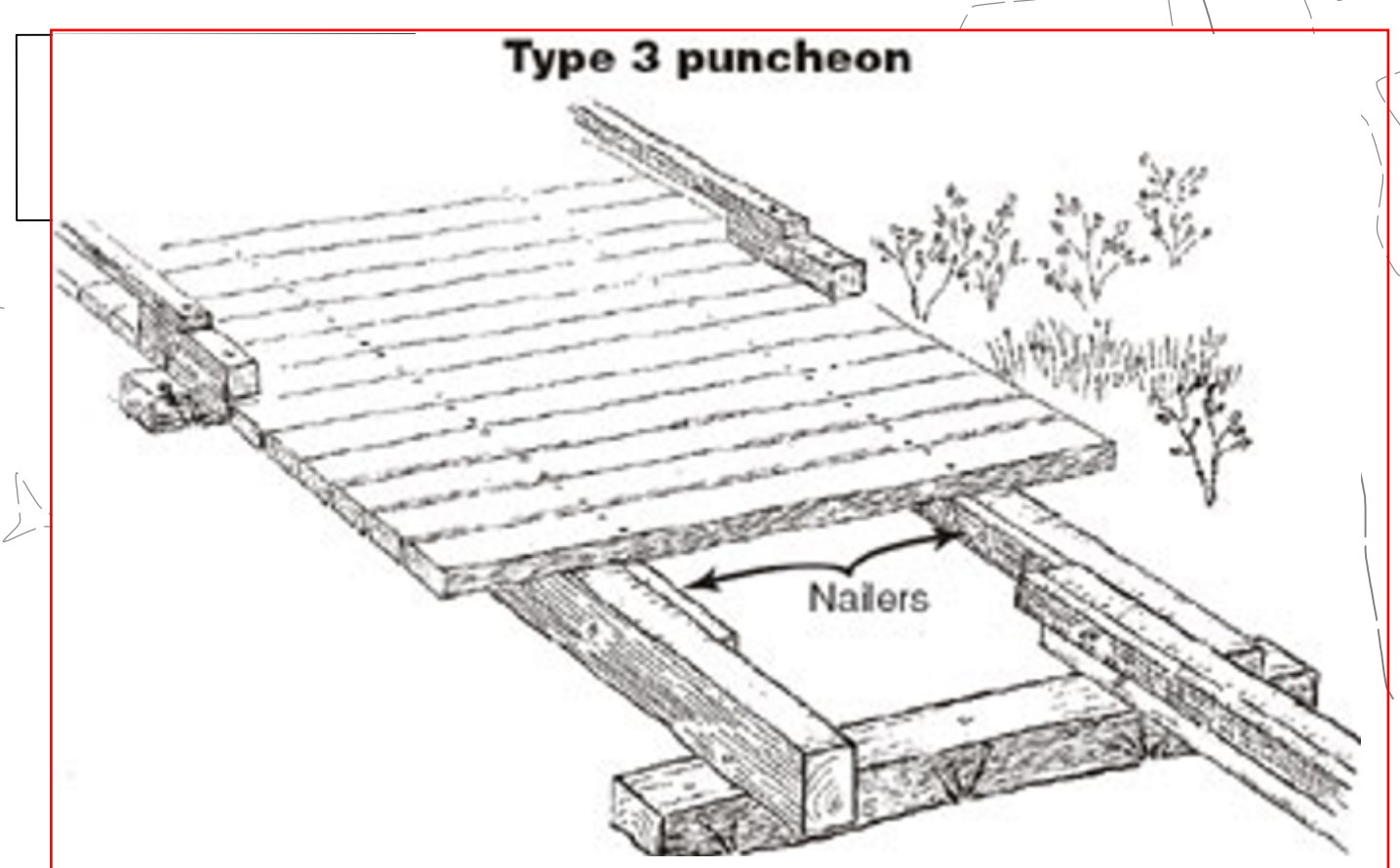

Existing Bridge within easement

Existing Dirt Trail on Ryan Property

Parcel "B"

Ryan Property

Existing Snowmobile trail 13 per NH Snowmobile maps & <https://slednh.evtrails.com>

Proposed Trail and Puncheon to access back land & parcel B

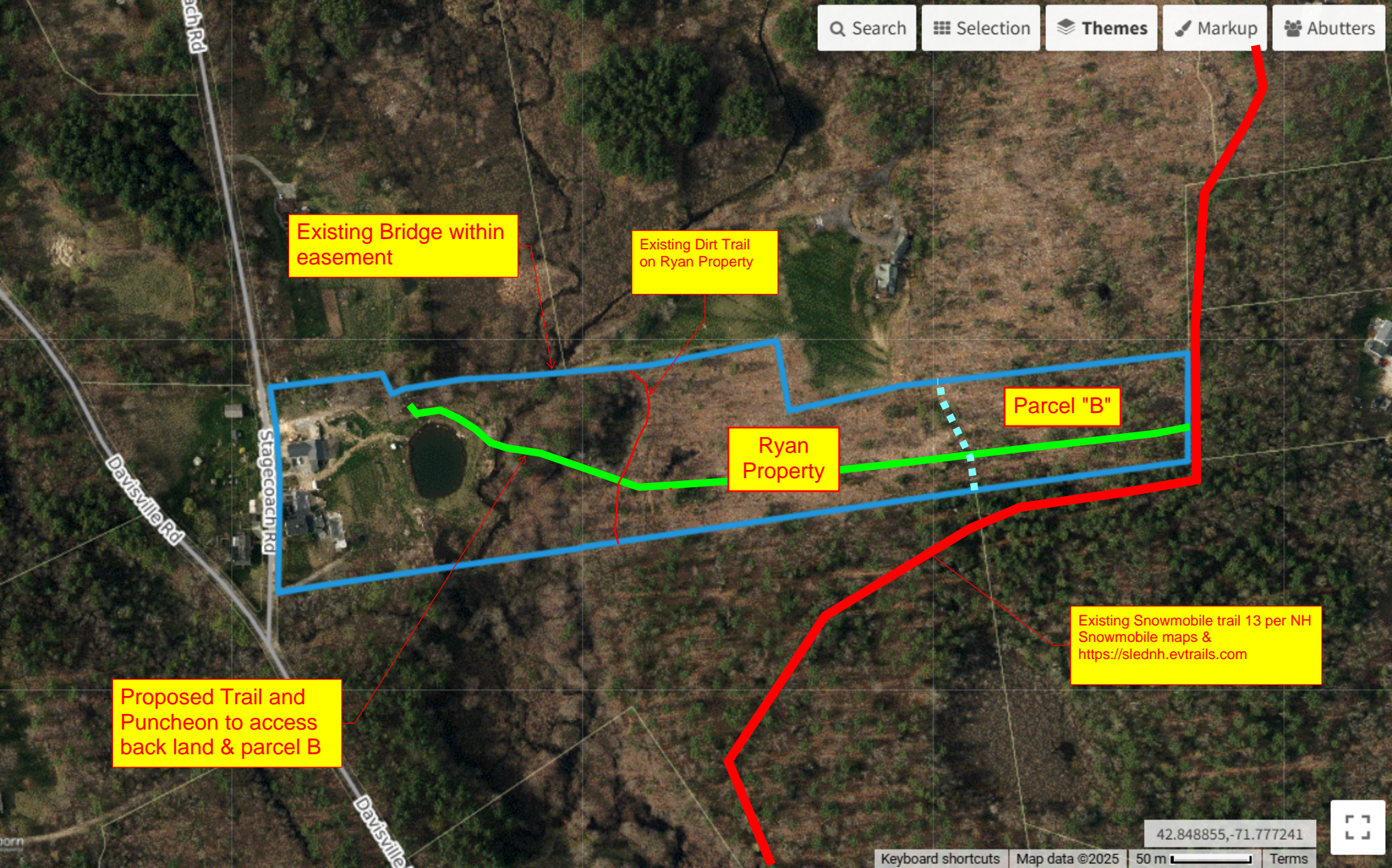



Proposed Snowmobile trail on Ryan Property

Existing Dirt Trail on Ryan Property

Existing Snowmobile trail 13 per NH Snowmobile maps & <https://slednh.evtrails.com>

Ryan Property

13