



State of New Hampshire
DEPARTMENT OF ENVIRONMENTAL SERVICES

6 Hazen Drive, P.O. Box 95, Concord, NH 03302-0095

(603) 271-3503 FAX (603) 271-2982



December 12, 2002

TOWN CLERK
TOWN OF WILTON
PO BOX 893
WILTON NH 03086



Dear Sir or Madam:

Pursuant to RSA 541-A:39, please be advised that the Water Division, Land Resources Management Program has received an application from A&T Forest Products of Bedford, NH for an RSA 485-A:17 Site Specific Permit to disturb approximately 105,000 square feet for a subdivision in Wilton, NH.

If you wish to submit data or comments relating to the technical aspects of the application, please do so by December 26, 2002.

Please note that under current state law and regulations the Program is not authorized to consider local planning and zoning issues, which must be considered at the local level.

Any data, views, comments or questions should be directed to the Water Division's address above (Attention: Ridgely Mauck).

Sincerely,

Ridgely Mauck, P.E.
Land Resources Management Program

cc: Wilton Planning Board
✓Wilton Conservation Commission

Blue Print

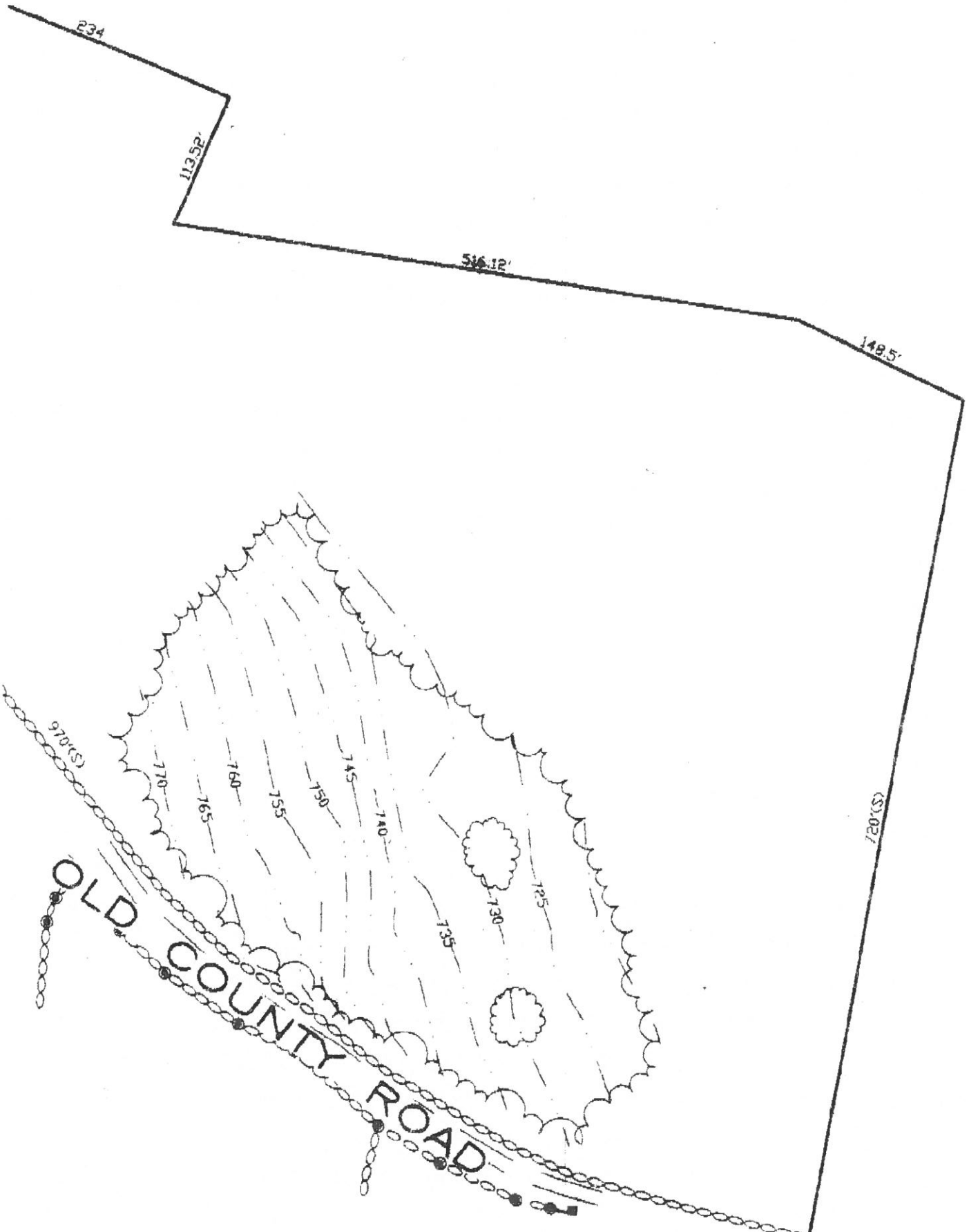

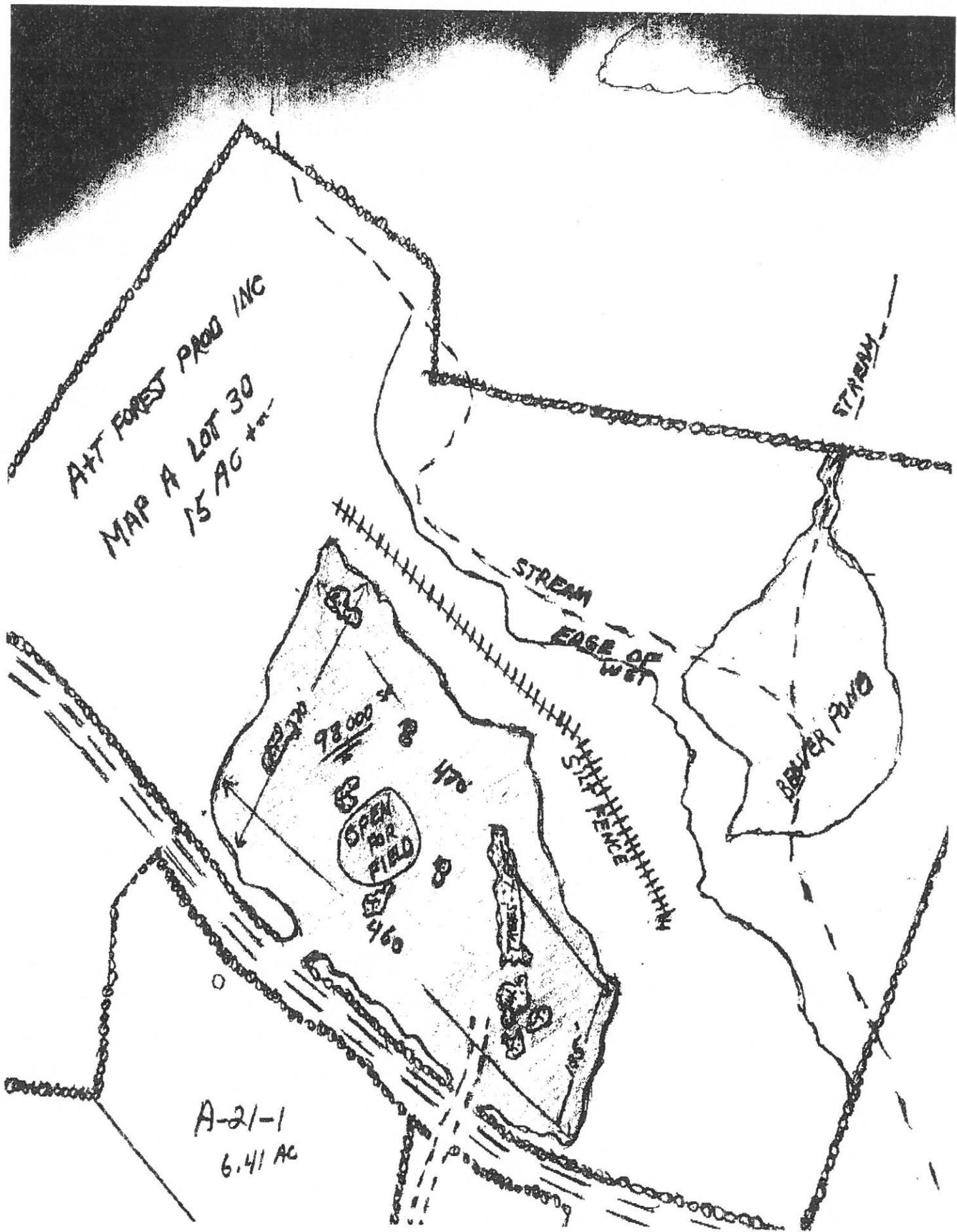

A+T FOREST PROD INC
MAP A LOT 30
15 AC +/-

A-21-1
6.41 AC

STREAM
EDGE OF WET
FENCE
BEAVER POND

98 000 ft
470'
OPEN FOR FIELD



N.H. Department of Environmental Services
6 Hazen Drive
PO Box 96
Concord, NH 03302-0096
(603) 271-3508

WETLANDS INSPECTION REPORT

A site inspection for compliance with RSA 422-A Wetlands ^{Ent} Permit # 2002-00291 was conducted at the following location on (date) 8/15/02

Applicant/Owner/Agent: Alan Stevens
Project Name: Driveway / Lot Clearing
Address: Burton Highway / Old County Rd.; Wilton

The following deficiencies were noted:

- Dredge/Fill/Construction exceeds permit limits
- Permit not posted
- Temporary erosion control measures not in place
- Other (Please see findings)
- Construction sequencing per plan is not being adhered to
- Water quality degradation is evident
- Construction is not in accordance with approved plan

Comments: The alleged site specific & wetland impacts were investigated with Mark Herbaugh (DES Legal Unit) and Jeff Ransom (AG's office)

Findings:

- ① There is no infractions to wetlands on Parcel A-21-2
- ② A small isolated wetland was observed within the confines of the "old spillway"
- ③ It was determined that the driveway from Burton Highway to the Old County Rd. complied w/ state standards.
- ④ It appears that some erosion/desertalization could occur in the future at the entrance of the road where logs have been used to secure the road's edge.
- ⑤ A very small wetland encroachment has occurred on the western side of Parcel A-30. Peter Schuver should be contacted ASAP to delineate this wetland. Brush & logging debris should be pulled immediately back (by 10/15/02)

Investigator: Earle Grace, Inspector
Project Representative: _____

Distribution: White copy to file
Yellow copy to owner/contractor
Pink copy to inspector

If you have any questions, do not hesitate to contact the investigator listed.

⑥ Over 100,000 sq ft of terrain has been altered by road construction and land clearing activities. A site specific permit is required. Submit by 11/1/02.

RECEIVED

DEC 20 2002

DEPARTMENT OF ENVIRONMENTAL SERVICES

SITE SPECIFIC APPLICATION
Department of Environmental Services
Water Division
6 Hazen Drive, PO Box 95
Concord, New Hampshire 03302-0095
R.S.A. 485-A:17

Application Date 11-25-02 File Number (DES use) 021803-01

Name of Project _____

Location of Project (town) WILTON NH Tax Map and Lot Number MAP-A/LOT30

1) Name of Owner A+T Forest Products Tel. # (603) 472-7472
Address 445 Rt 101 Fax. # (603) 472-7472
City Bedford State NH Zip 03110

2) Engineer DUAL SURVEY, INC Tel. # (603) 668-2125
Address 14 DARTMOUTH ST Fax. # (603) 668-3553
City Hooksett State NH Zip 03106

3) Project Effects or Requires (Provide Approval Numbers if Available):

Wetlands N/A Subsurface Wastewater Disposal N/A
Public Sewers/ Wastewater Discharge Permit N/A
Water Supply N/A Dam Permit N/A

4) Describe the project briefly. Include information relative to filling and dredging locations and quantities, location with respect to surface waters, wetlands, total amount of area to be disturbed, amount of contiguous area to be disturbed, permanent stormwater treatment measures.
See ATTACHED MAPS

5) Estimated Construction Schedule.

Start Date JULY 18, 2002

Completion Date AUG 25 2002

Subsequent Phases _____

[Signature]
Signature of Applicant(owner or agent)

11-25-02
Date

NOTE: Application must be accompanied by the appropriate fee, two sets of design plans and one copy of the stormwater management report and other supporting documentation. "Shoreland Protection Certification" on reverse side must also be completed.



A 30
Road



A 30

Road